

Lincoln University

紐西蘭林肯大學



LINCOLN
UNIVERSITY
TE WHARE WĀHAKA O AORAKI



Where is Lincoln University?

AUCKLAND

WELLINGTON

CHRISTCHURCH

**Lincoln
University**





NEW ZEALAND'S NEWEST CITY



Key stats



2nd largest city
& airport in NZ



390,000

Urban Population

1:4

Of us were born
oversease



4,200

International
Students

 Ōtautahi
Christchurch

ChristchurchNZ

 CHRISTCHURCH
EDUCATED

ChristchurchNZ | May 2022

Embracing our Heritage



#ExploreCHC #christchurchnz

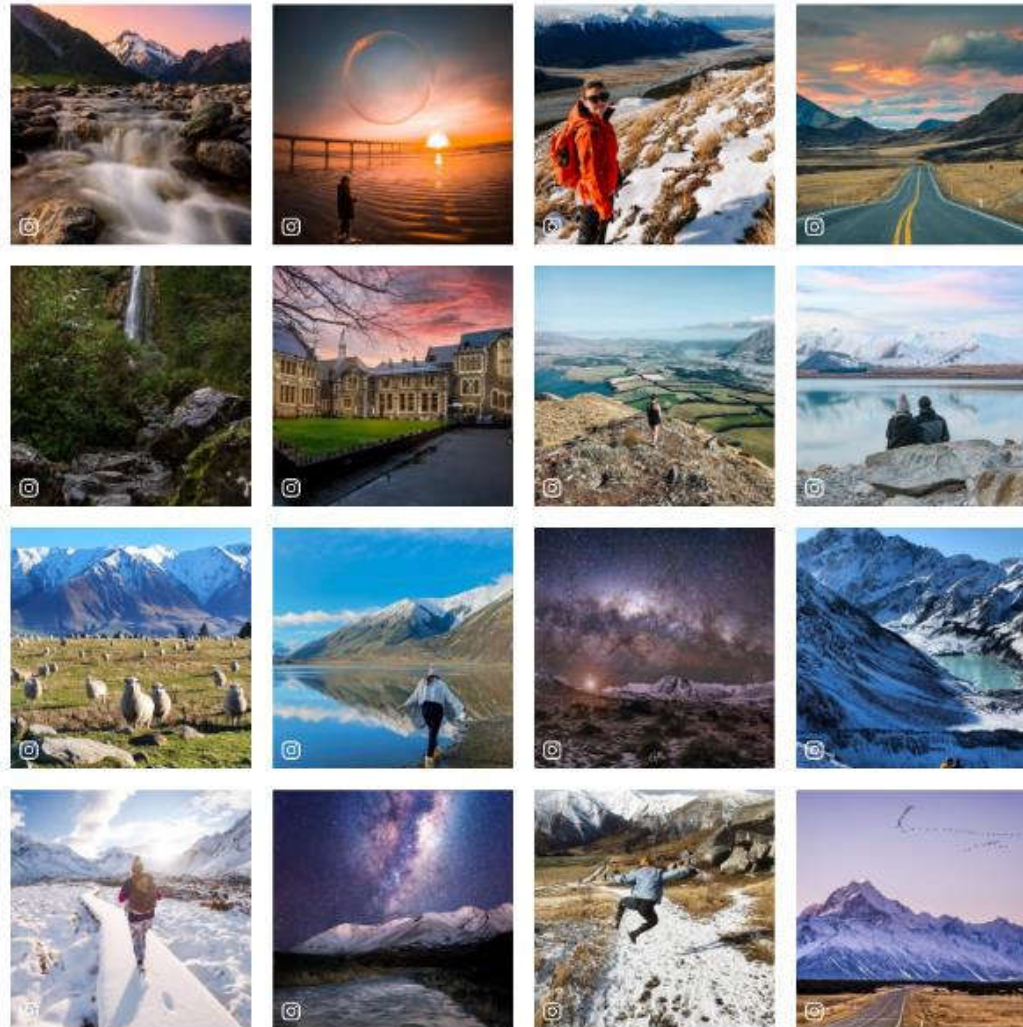

Follow CHCHNZ Instagram ###

ChristchurchNZ | May 2022

Things to do in the City



The outdoors on your doorstep

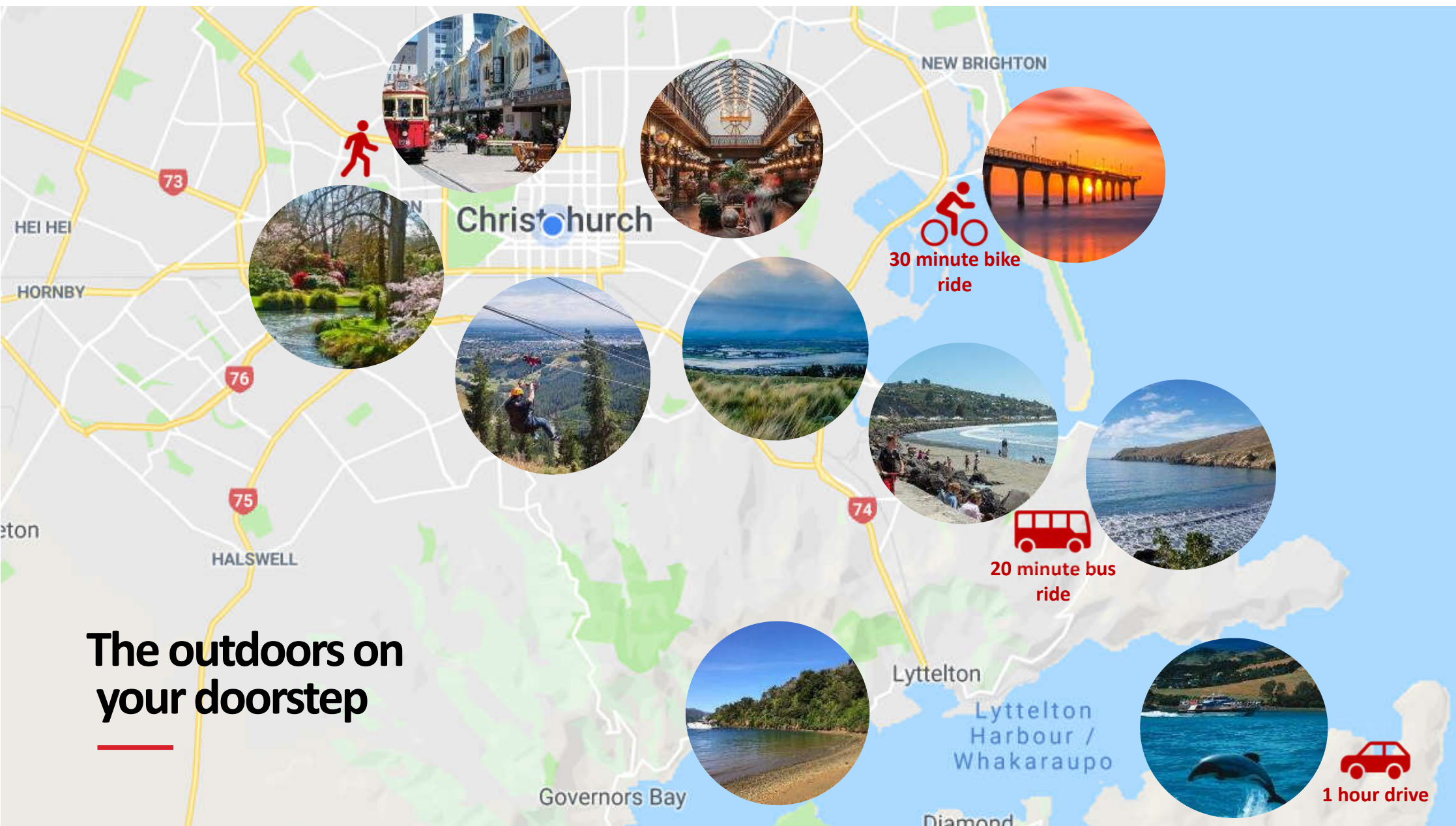

ChristchurchNZ | May 2022

Around the City



10-20 min

ChristchurchNZ | May 2022

Something for everyone



Celebrations and Events



ChristchurchNZ | May 2022

Hospitality



紐西蘭的土地經濟

- 紐西蘭的核心產業：土地、水資源與食品 透過結合優秀人才，成為未來發展的關鍵力量
- 紐西蘭 70% 的商品出口收入來自農牧與初級產業，而且這一比例仍在穩步成長
- 土地相關產業僱用了約 20% 的紐西蘭勞動人口





- 成立於**1878**年，紐西蘭專門的土地相關大學
- 在**2025**年**QS**世界大學排名中位列第**371**位
- 全球第**15**最佳小型大學 (**QS**排名**2024**)
- 農業領域排名前**100**
- 紐西蘭師生比例排名第一
- 全校**84%**就業率
- 來自**80**多個國家的**4500**名學生



我們獨特的課程

我們致力於為每位學生提供終身學習的堅實基礎，使他們在未來的職業生涯中取得成功，並在土地資源相關領域發揮影響力。

- 農業
- 農商管理
- 環境與保育
- 園藝
- 景觀建築
- 地產與土地管理
- 食品創新
- 釀酒科學
- 運動與休閒
- 應用計算
- 金融科技與投資管理
- 公園管理



We are ranked

1st

in Employment Outcomes in New Zealand

48th

in Employment Outcomes in the world

(QS World University Rankings 2023)





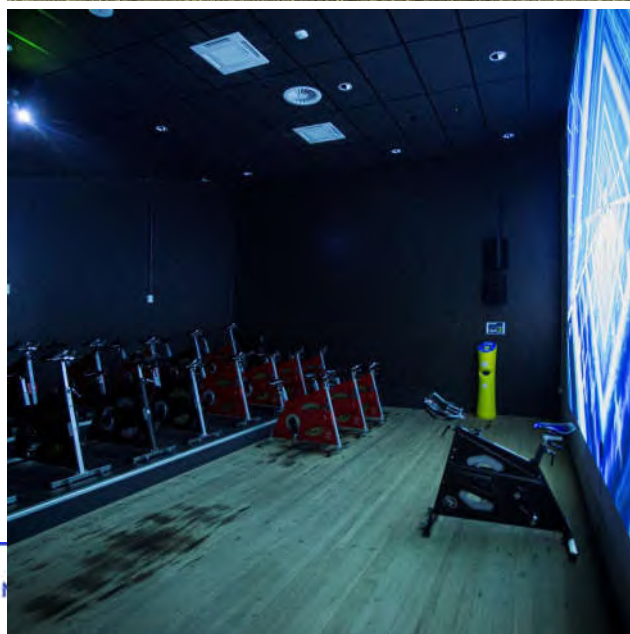



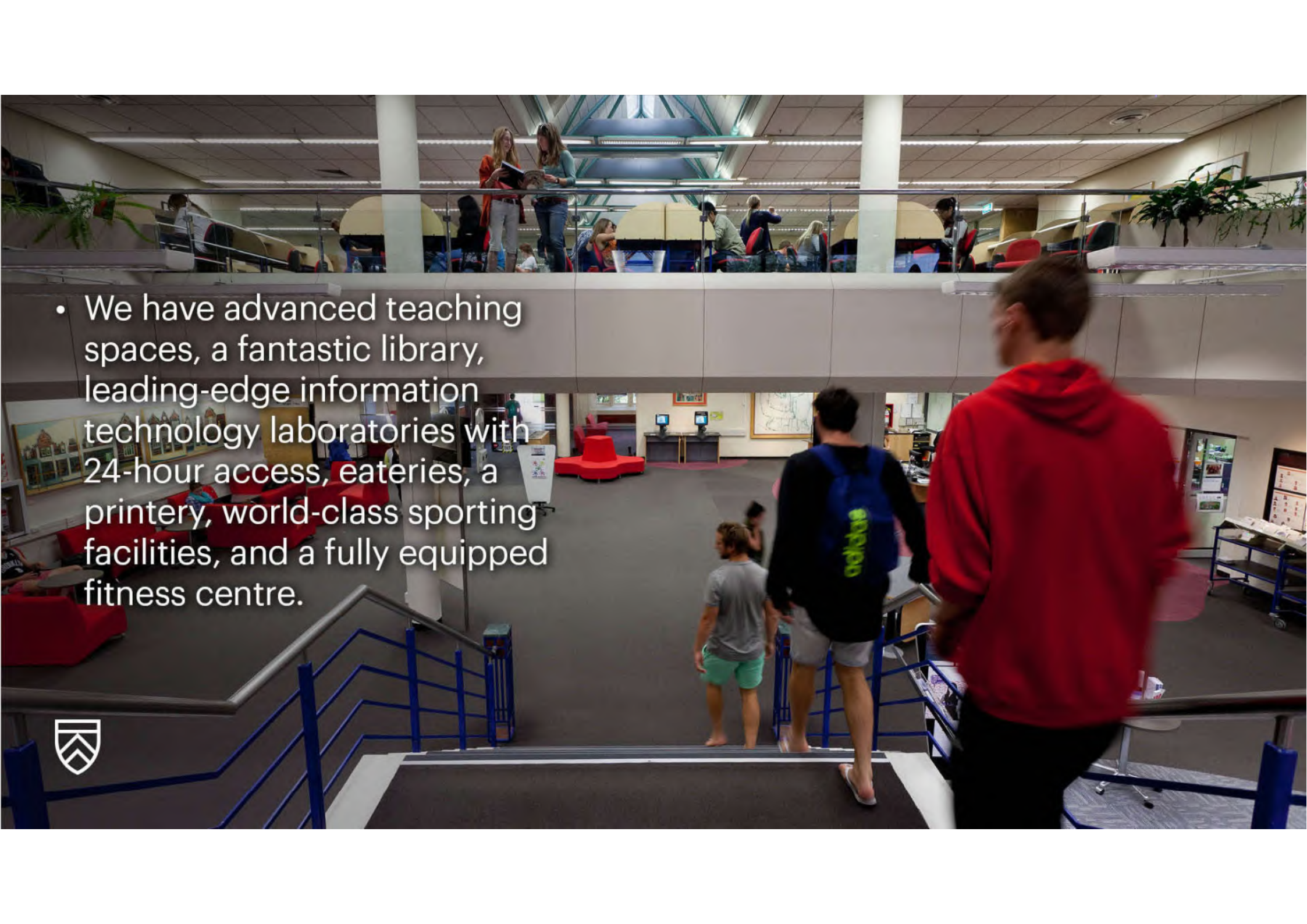

- 
- A wide-angle photograph of a modern university building's interior. The image shows multiple levels connected by stairs and walkways. On the upper level, two students are looking at a book. Below them, a large open-plan space contains red modular seating, computer workstations, and various study areas. In the foreground, three students are walking down a set of stairs with blue railings. The student in the immediate foreground is wearing a red hoodie and is blurred. The student next to them is wearing a black shirt with a blue backpack and grey shorts. The student further back is wearing a grey t-shirt and green shorts. The ceiling features exposed ductwork and modern lighting fixtures. The overall atmosphere is one of a busy, well-equipped academic environment.
- We have advanced teaching spaces, a fantastic library, leading-edge information technology laboratories with 24-hour access, eateries, a printery, world-class sporting facilities, and a fully equipped fitness centre.

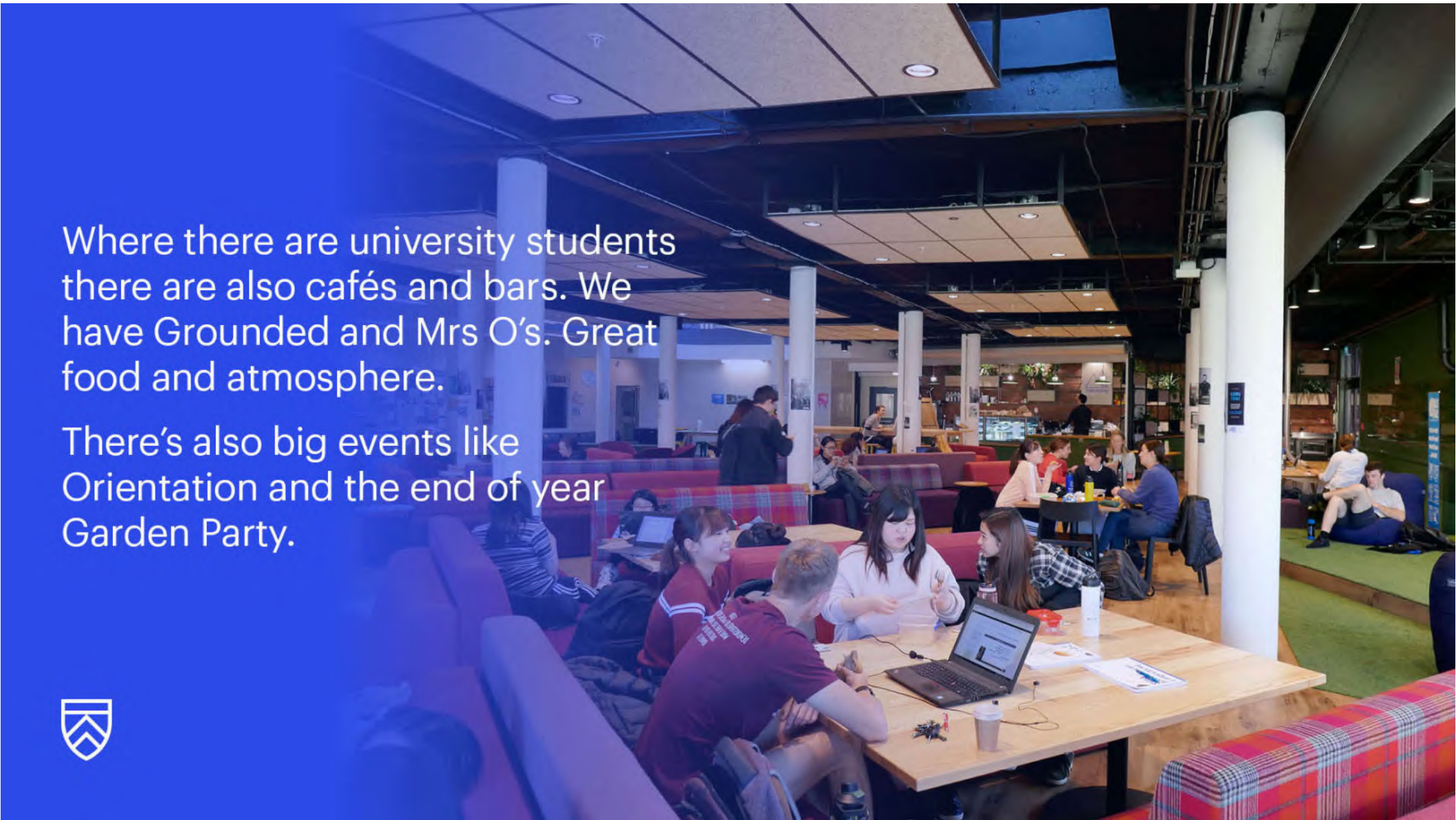

Where there are university students there are also cafés and bars. We have Grounded and Mrs O's. Great food and atmosphere.

There's also big events like Orientation and the end of year Garden Party.





International students are well supported at Lincoln.

Our International Student Advisors can help you with any issue or concern you might have. It doesn't matter if it's educational, personal, legal, social, cultural or financial.



Faculties



Faculty of

Agribusiness & Commerce

Lincoln University is proud to be at the forefront of sustainable business, through the teaching and research of our Faculty of Agribusiness and Commerce.

The faculty is made up of four departments:

- Agribusiness and Markets
- Financial and Business Systems
- Global Value Chains and Trade
- Land Management and Systems



Faculty of

Agriculture & Life Sciences

Lincoln is focused on improving productivity in the agricultural sector, while ensuring the environment is protected. We also focus strongly on protecting New Zealand's unique flora and fauna.

The faculty is made up of four departments:

- Agricultural Sciences
- Pest Management and Conservation
- Soil and Physical Sciences
- Wine, Food and Molecular Biosciences



Faculty of **Environment, Society & Design**

The Faculty of Environment, Society and Design is focused on how humanity takes care of the land, water and people, as encapsulated by the Māori value of Kaitiakitaka.

The faculty is made up of two departments and one school:

- Department of Environmental Management
- Department of Tourism, Sport and Society
- School of Landscape Architecture



短期英語課程

- 4週短期英語課程
- 與林肯大學學生共享相同學術資源，體驗完整的校園生活
- 與來自其他國家的學生同堂學習
- 小班教學，精心打造個人化學習體驗
- 課堂外提供一對一輔導，確保您的學習成果最大化

1



英語課程學習

- 綜合寫作技巧
- 段落及文章寫作
- 各類文本閱讀技巧
- 口語與溝通技巧
- 各種語境的聽力技巧
- 一般及學術詞彙
- 文法結構



範例課表

WEEK ONE	Monday	Tuesday	Wednesday	Thursday	Friday
9.00 - 9.50	Introduction & Enrolment	Academic Writing <i>Introduction to essays</i>	Introduction to Research Skills	Academic Writing <i>Writing effective introductions</i>	Research Skills <i>Finding information, searching databases, and writing an academic report</i>
10.00 - 10.50	Placement Test			Reading & Vocabulary <i>Spelling Test</i>	
11.10 - 12.00				Reading <i>Understanding complex texts</i>	
12.00-1.00	Lunch				
1.00 - 1.50	International Student Orientation	Listening/Speaking <i>Building confidence when speaking</i>	Individual Study & Teacher Support	Individual Study & Teacher Support	Individual Study & Teacher Support
2.00 - 2.50	Programme Orientation				



2025年開課日期

- **1月6日 - 1月31日**
- 2月10日 - 3月7日
- 3月10日 - 4月4日
- 4月14日 - 5月9日
- 5月19日 - 6月13日
- **6月30日 - 7月25日**
- **8月4日 - 8月29日**
- 9月1日 - 9月26日
- 10月6日 - 10月31日
- 11月10日 - 12月5日

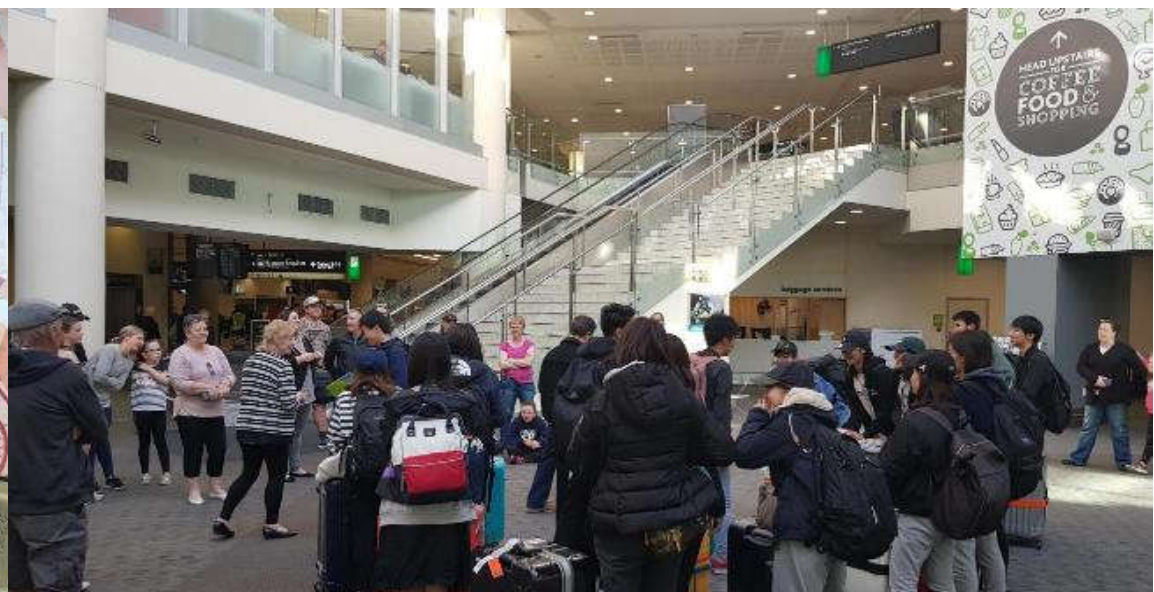



寄宿家庭

- 良好的語言環境
- 提供三餐
- 週末家庭活動
- 10至15分鐘步行或20至30分鐘公車車程
- 可選擇有兒童或寵物的家庭



Introducing your home stay...

RAYNER Fiona and Chris

Address: 17 Pakura Street, Lincoln

Phone: 0274713972

Occupation: Administrator at Lincoln University & HR Manager

Children: One daughter 21 years 'Brianna', One son 17 years 'Kody'

Pets: One dog Gismo (Hypoallergenic dog)

Time to University: 5 minutes' walk

This is a brand-new home right next to the University in a new subdivision. Walking distance also to local shops and supermarket. Fiona and Chris enjoy traveling, they loved Japan and now started a Japanese garden! They all love the outdoors. Brianna is studying to be a Primary School Teacher. Gismo is a service dog going into rest homes to visit the elderly.









Student Transcript

Lincoln University
English for Academic Purposes



Lincoln University
PO Box 95084, Lincoln University,
Lincoln 7647, New Zealand
0800 10 60 10
www.lincoln.ac.nz

Student Name	Student ID	
Start Date	Finish Date	Course Length
8 January 2024	2 February 2024	4 Weeks' Intensive Study

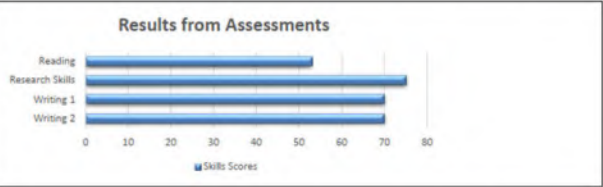

OVERALL LEVEL ACHIEVED - 100%

has achieved an EAP level 6.0 or IELTS 6.5 equivalent.

Daryl Streat
Deputy Director



Lincoln University
XXX University, Country
Short Term Programme

«First_Name» «Last_Name»

[Student university name]

Has completed a 4-week on-campus short term
programme in

English

8 January to 16 February 2024
at Lincoln University, Christchurch, New Zealand

Agribusiness

- Pastoral Agriculture Systems
- Horticultural Production Systems
- Arable/Crop Production Systems
- Agriculture Cooperatives
- Food Marketing Value Chains

Professional English

- Professional Writing
- Presentation Skills
- English for Agriculture

Professor Hamish Gow
Sir Graeme Harrison Chair
in Global Value Chains
Agribusiness & Commerce

Daryl Streat
Deputy Director
Academic Preparation and
Pathways



支援服務

- 國際學生顧問：幫助解決生活適應問題，如保險理賠、意外事件
- LINE群組：方便日常溝通，學生有任何問題都可以隨時發訊息尋求協助
- 校園健康中心：提供醫生和護士的健康照護服務

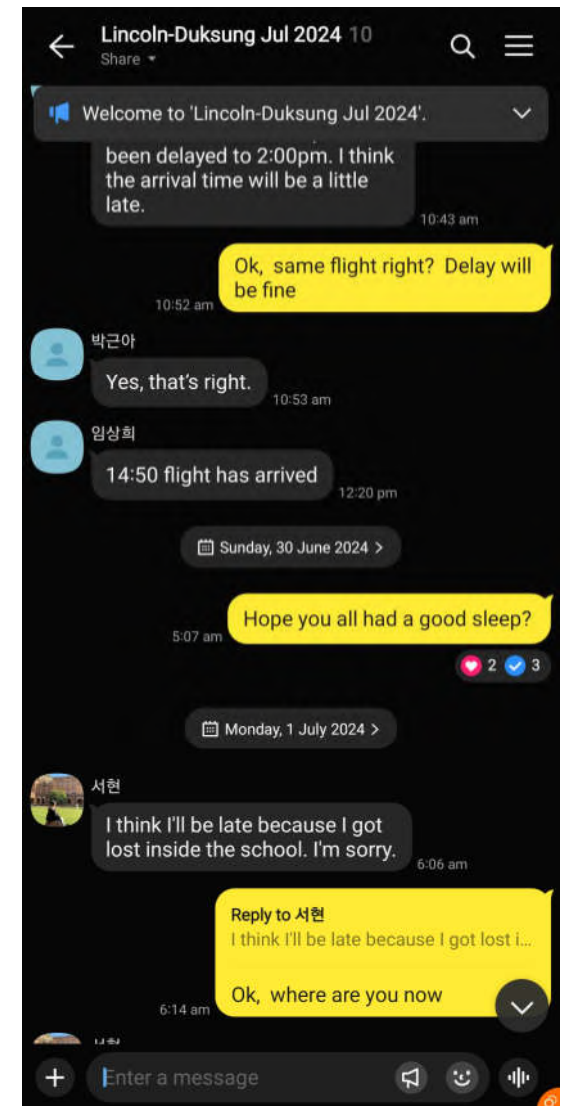

基督城的活動

參加課程期間，不僅要努力學習，也要探索基督城及整個紐西蘭！

基督城有許多值得探索的地方，例如植物園、博物館、藝術中心和當地市場。

學生們通常會在課後或週末自行組織各種活動，讓生活更加豐富有趣。

在第一天的課堂上，我們將提供您推薦景點與景區的相關資訊。

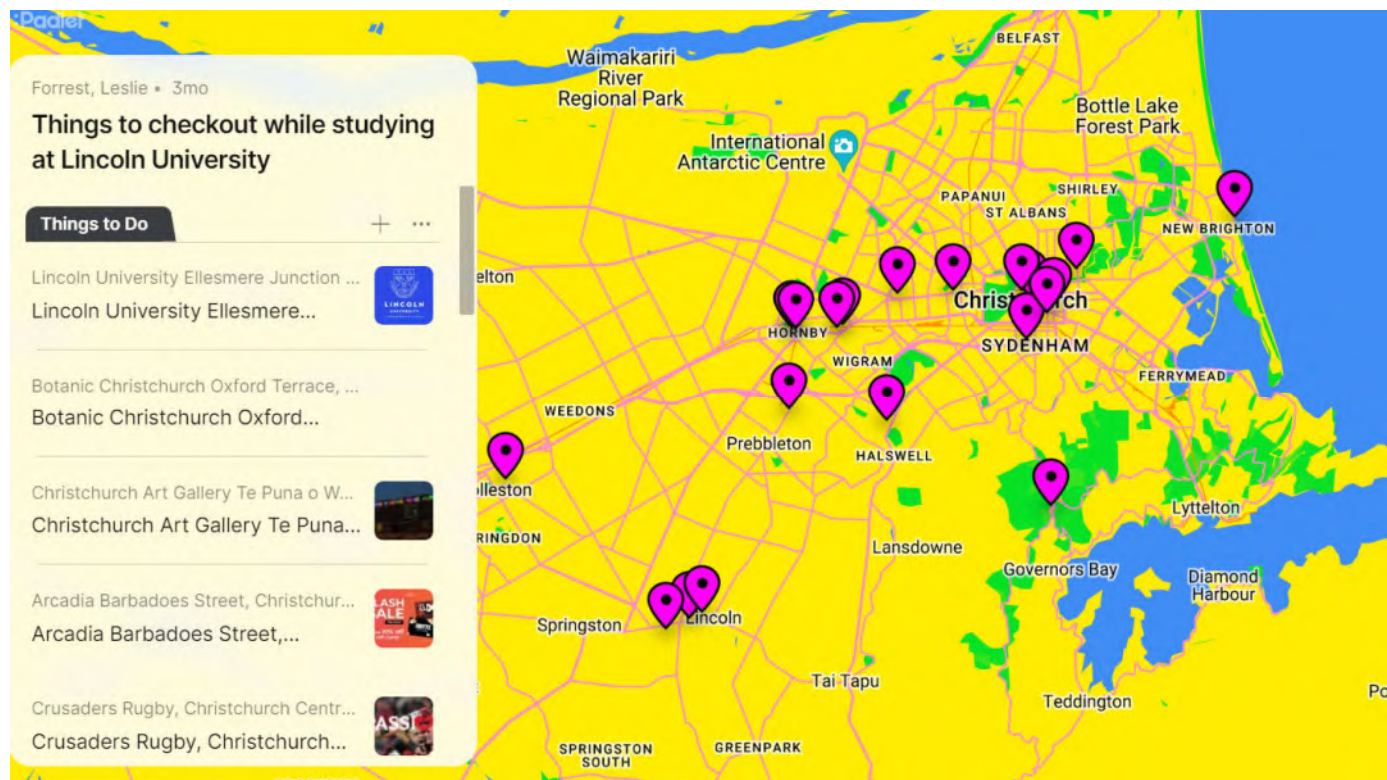



4週課程

課程內容包括：

- 所有課堂及課程教材
- 校園設施與活動的使用
- 寄宿家庭及三餐
- 機場接送服務
- 預加值10紐幣的公車卡
- 結業證書及歡送會
- 旅行保險
- 學生服務與管理費

學生限定**\$4350紐幣**
\$4800紐幣

LINCOLN UNIVERSITY TE WHARE WĀNAKA O AORAKI



FREE! 林肯大學官方連帽衫

所有學生將獲得一件林肯大學官方連帽衫，
可以選擇自己喜歡的顏色和款式！



Contact



Patrick Yeung

International Operations Manager

Email: Patrick.yeung@lincoln.ac.nz

WhatsApp: +64 21 613 705

Facebook: www.facebook.com/patrickyeungnz/





LINCOLN
UNIVERSITY

TE WHARE WĀNAKA O AORAKI